

Approved by: *[Signature]*
 Date: 11/19/21
 Commissioned by: *[Signature]*
 Date: 11/19/21

Approved by: *[Signature]*
 Date: 11/19/21

Approved by: *[Signature]*
 Date: 11/19/21

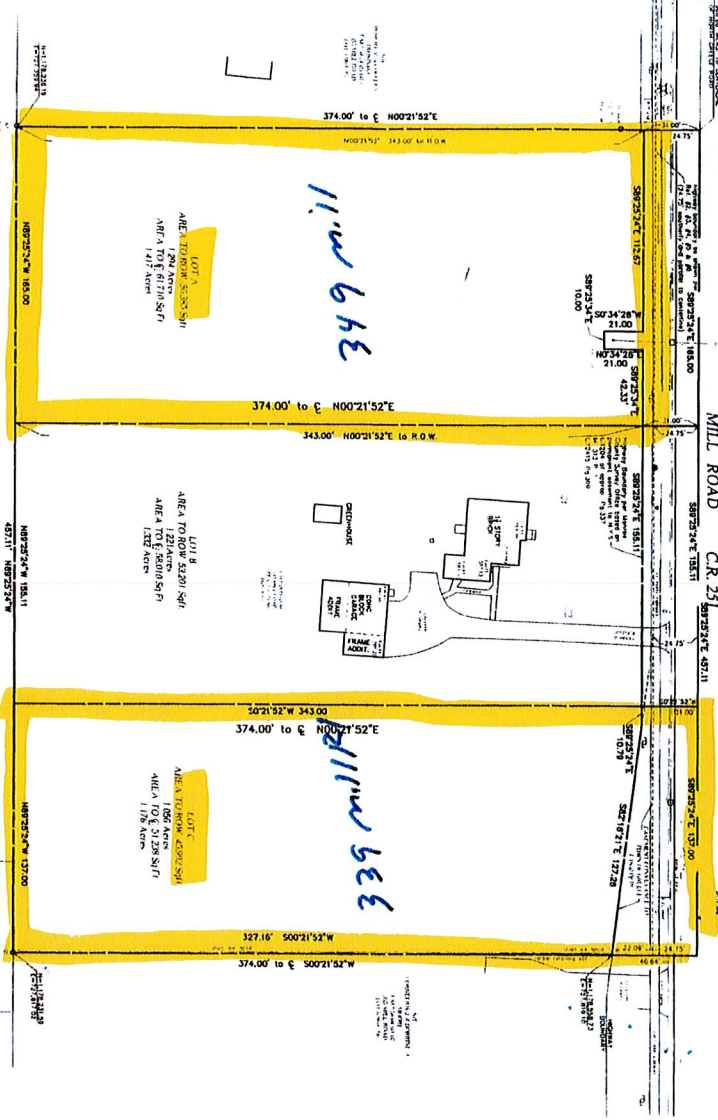

11.1w 643

339w 633



8/17/2021 - REVISED PER NEW CO. SURVEYOR COMMENTS

WE HEREBY CERTIFY THAT THE SURVEY WAS CONDUCTED IN ACCORDANCE WITH THE SURVEYING ACT AND THE RULES AND REGULATIONS OF THE BOARD OF SURVEYING AND MAPPING OF THE STATE OF NEW YORK.

[Signature]
 SURVEYOR

- REFERENCES:**
- 1. RECORD MAP 1000-1-1-10
 - 2. RECORD MAP 1000-1-1-10
 - 3. RECORD MAP 1000-1-1-10
 - 4. RECORD MAP 1000-1-1-10
 - 5. RECORD MAP 1000-1-1-10
 - 6. RECORD MAP 1000-1-1-10
 - 7. RECORD MAP 1000-1-1-10
 - 8. RECORD MAP 1000-1-1-10
 - 9. RECORD MAP 1000-1-1-10
 - 10. RECORD MAP 1000-1-1-10

TENNENNE MILE SUBDIVISION
 PART OF LOT 8, DIVISION 1, TOWNSHIP 2, SHERMAN RANGE TWP, SCLAI
 TOWN OF GREENE, LORAIN COUNTY, NEW YORK

MAGDE LAND SURVEYING, P.C.
 30 CASCADE DRIVE ** ROCHESTER ** NEW YORK ** 14614
 (585) 654 - 5897 ** email: dmagde@magdesurvey.com